

SSS-333

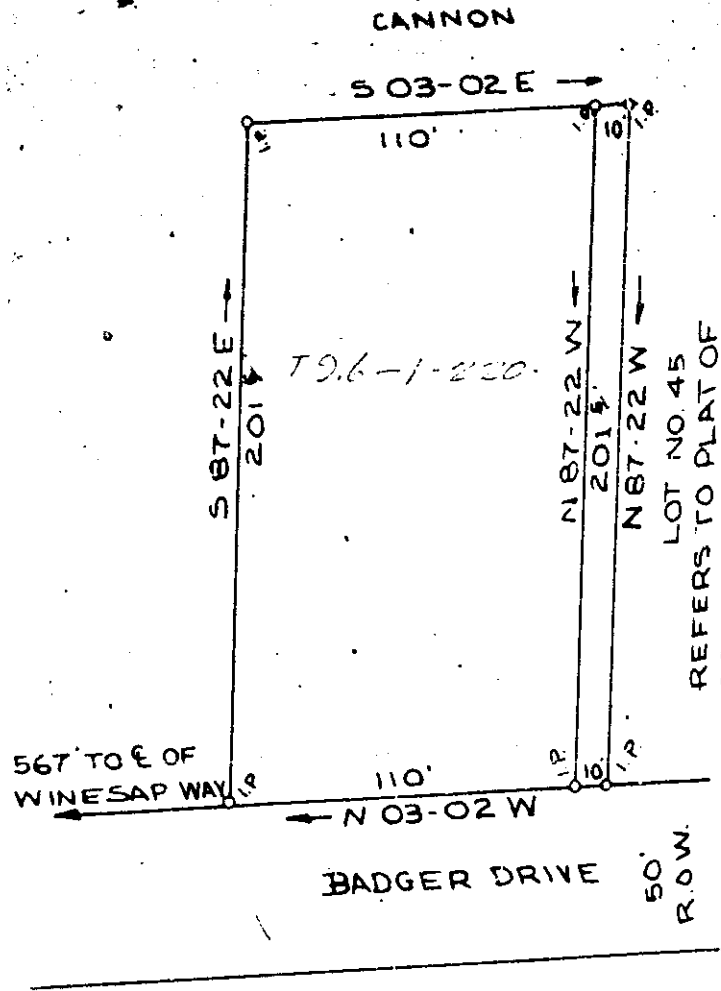
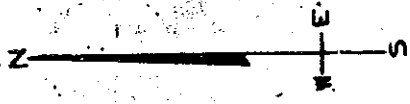

REFERS TO PLAT OF  
GROVELAND DELL SUBDIVISION  
BY H.C. CLARKSON, JR. SEPT. 1964

PLAT OF LOT OF  
ALGER CANNON  
CHICK SPRINGS TWP GREENVILLE  
SOUTH CAROLINA  
MARCH 19, 1969

FILED  
GREENVILLE CO. S. C.  
SEP 11 1 35 PM '70  
BLIE FARNSWORTH  
R.M.C.

SURVEY BY *100* SEP 11 1970  
*Terry T. Dill*

REG. C.E. # L.S. NO. 104 6058 SCALE 1" = 50'  
WRW.

Recorded Sept. 11, 1970 at 1:39 P. M., #6058.